Ilia's Theme

Legend of Zelda: Twilight Princess
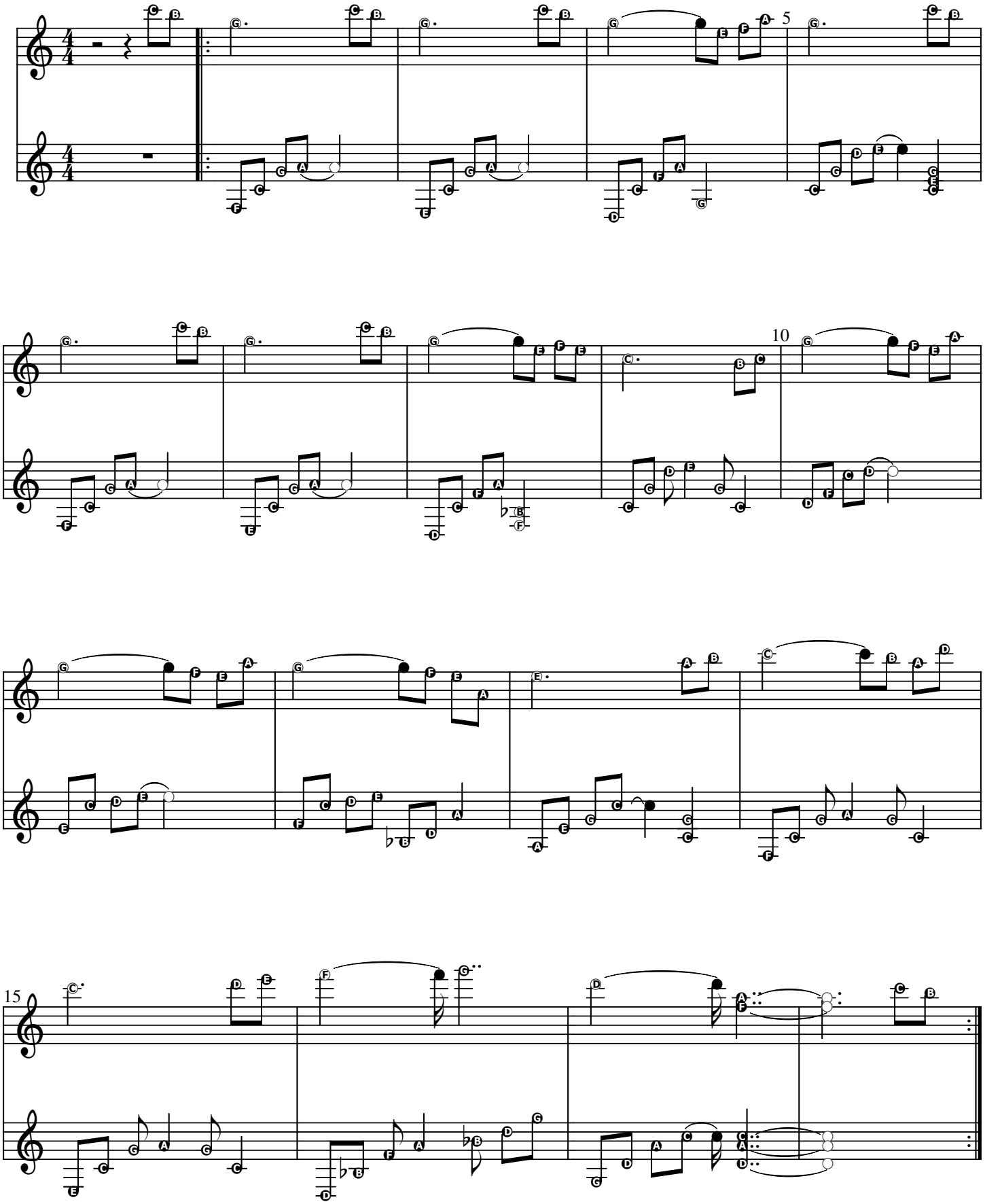
Written by: Koji Kondo
Arranged by: Rachel Bell